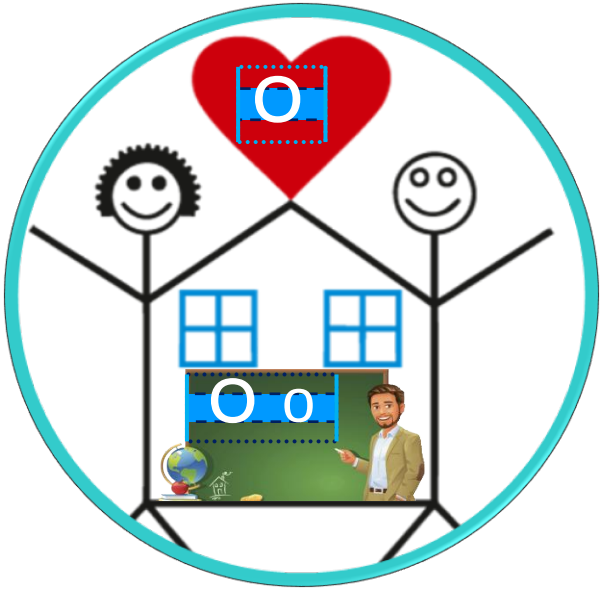
O
O o

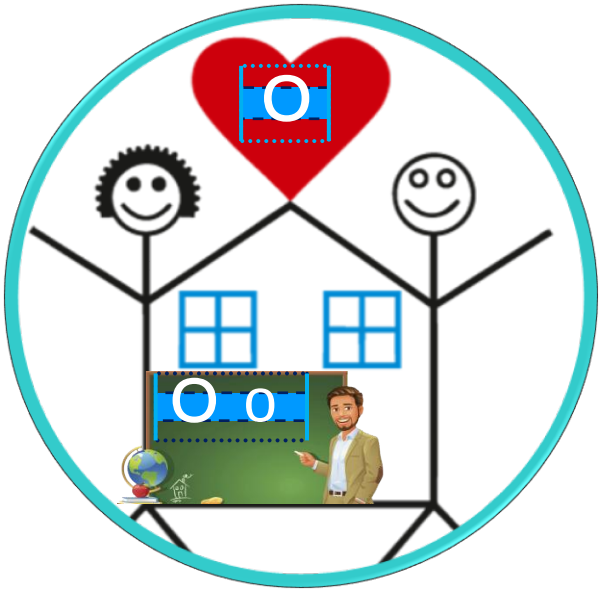
O
O o

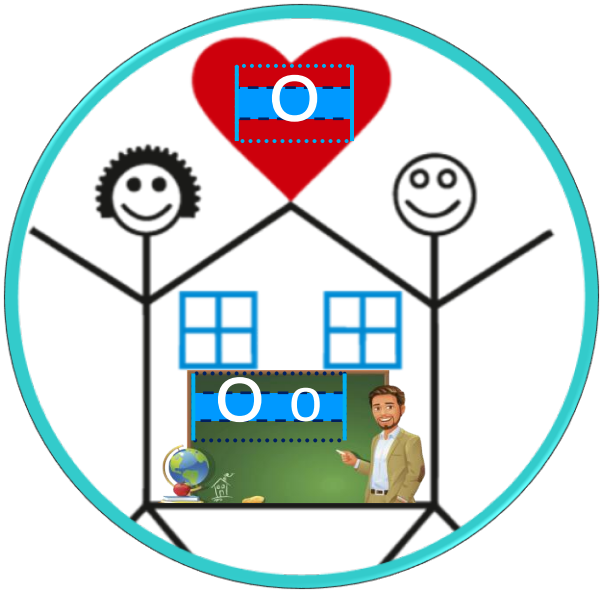
O
O o

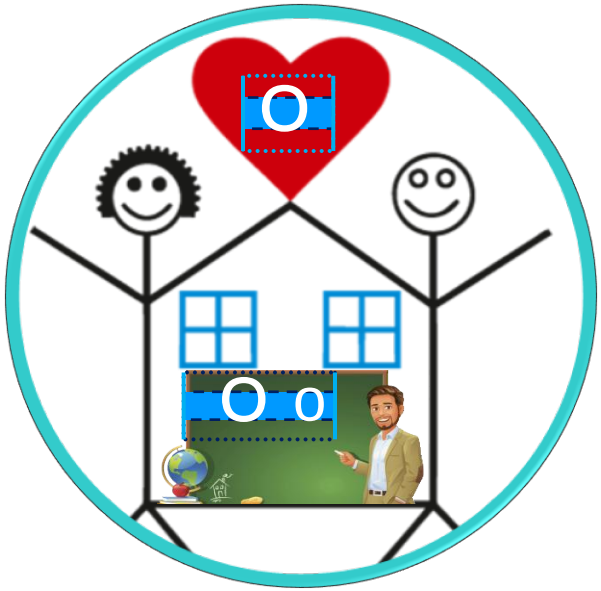
O
O o

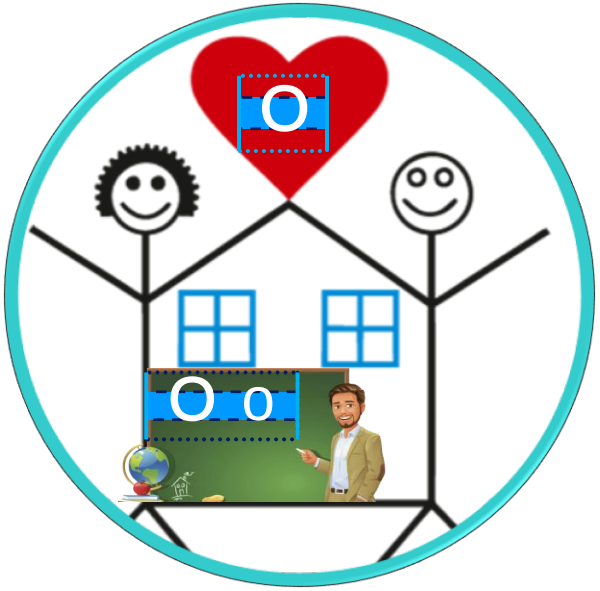
O
O o

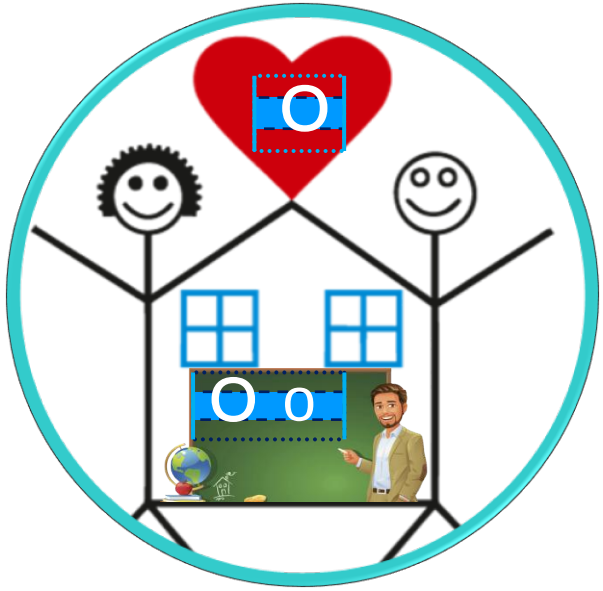
O
O o